



Robin & Joyce Hill

New Hope Foundation Ltd

(formerly Hope Foster Home)

97 Center st - Guo Jia Wu Village

Bei Wu Township - Shunyi District

Beijing 101300 - People's Republic of China

www.hopefosterhome.com Mobile 13801351244



Hope Healing Home Beijing

Update April 2010

Dear Friends and Supporters,

The renovations of our new unit in Jiaozuo's new SWI building are now complete and the SWI says that they will move the whole SWI to the new building in May. Murals are now being painted on the walls and I am hurrying to finish up the quilts for the babies beds. We are very grateful to Show Hope who has offered to pick up the running cost of this unit. They will decide later what to name it.

The workers will now head to Zhengzhou to prepare a new unit there.

Hope Healing Home Beijing

The COO/MedArt team from Hong Kong went to Suzhou University Children's hospital to operate on three of our babies needing neurosurgery. **Brielle, Cadence** and **Yesus**. They are having some complications which the doctors are dealing with. **Emmanuel** and **DT Xiao** went for heart surgery in Shanghai. Emmanuel is back in MBHOH and is doing well. DT Xiao is still in hospital at time of writing. **Joely Hope** has returned after emergency brain surgery in Hong Kong and she is doing well. **Jude** was the next child to go to Hong Kong for investigations and possible surgery. We are very grateful to Sue Sharp who has so willingly flown all the way from the UK to care for Jude. Sue and her mother Sylvia are extraordinary ladies who help us in this capacity. **DH Peng** who was admitted for urgent spinal surgery to a hospital in Beijing sadly did not make it. He died of massive infection. We are very sad to lose him. We had high hopes for his survival. **DX Zhi** who was admitted last month, has a very complex heart condition and we are getting several specialists opinions as to what can be done for him.

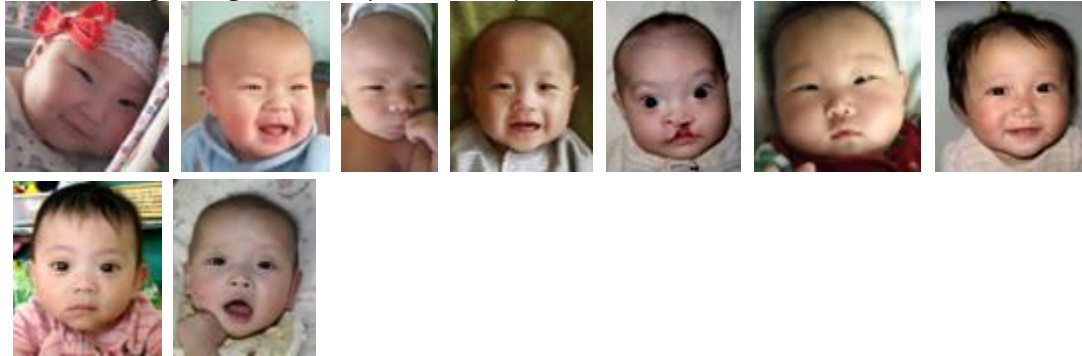

Brielle

Cadence

Yesus

Emmanuel

DT Xiao

Joely Hope

Jude

DH Peng

DX Zhi

New Admissions

We had 3 new admissions from Henan and Shandong Provinces.



DY Nan

ZY Zhen

ZY Si

Adoptions:

Eli, Joy Hannah, Ethan Abraham, Matthew and GZ Wei have left us to prepare to be picked by their new families. Jack was returned to his SWI in Shandong Province in exchange for another baby needing surgery. We hope that they will move along with his dossier as he could very easily be adopted.



Eli



Joy Hannah



Ethan



Matthew



GZ Wei



Jack

1) Love Without Boundaries Shunyi Outreach Foster Program.

Julie (from LWB's HB unit) has been moved to a foster family to await adoption. There are 15 children in this program



Julie

3) NHF Special Care Units, Jiaozuo, Luoyang and Xin Yang, Henan Province:

These units provide humane and loving, hospice care for infants and young children with severe congenital defects who are unlikely to survive under normal circumstances. Those who survive are unexpected blessings.

Luoyang (Maria's Big House of Hope.) This month 16 new children were admitted, Calvin and Wells passed away peacefully and 5 were returned to the CWI at their request.

Jiaozuo: Gina, Herald and Emy were returned to the SWI in much better conditions compared to when they first arrived and Betty , Christian and Floyd were admitted.

Xinyang (Alexandra Yeo and Open Arms Children's Foundation Unit) Mikko and Jake were sent back to the SWI in good condition and 5 new babies were admitted. We lost Love who passed away not long after admission

Love Without Boundaries Heartbridge Rehabilitation Unit(18 beds)

Candace and Caroline were admitted this month for post operative care. Caroline and Marshal are being investigated for eye problems that will require surgery.



Candace



Caroline



Marshal

Our Needs

- 1) We are always in need of funds for Surgeries and Medical care as these are the kind of children we are attempting to help. Any contributions, large or small toward this would be gratefully accepted. If anyone would like to contribute towards the medical or

surgical care of a specific child, please let me know. The hospital costs need not be covered totally by one person.

- 2) Hospital fees for **Julia Grace** of \$950
- 3) Hospital fees for **DT Xiao** of \$10,000
- 4) **Our Most Sincere Thanks:**
 - a) Australian Embassy for a generous donation for the renovations of the unit in Zhengzhou
 - b) Rejean Cote a teacher at the International School of Beijing who hosted a wine-tasting to raise funds for us. Rejean does this faithfully every year.
 - c) All those who have sent and are still sending in the clothes for the babies. Over these next few months we are expecting to admit about 100 new babies.
 - d) To all those who are sending us the much needed colostomy bags.
 - e) Sherri R. and Amy P for their generous financial gifts
 - f) Students from ISB and IAB who planted flowers in our gardens this Spring..

With our deepest gratitude

Joyce and Robin Hill

Psalm 143:8

Let the morning bring me word of your unfailing love, for I have put my trust in you. Show me the way I should go, for to you I lift up my soul.

If this email has been forwarded to you and you would like to receive you own monthly copy, please email us at info@hopefosterhome.com

Travelers Needed

We are in need of travelers from the US and UK to Beijing to help bring in much needed supplies for our children. None of these supplies are "restricted items" and do not have to be declared at customs. The items will be mailed to you within the country. New Hope Foundation staff will be at the airport to pick up the supplies in Beijing.

If you able to help or know of other travelers who are willing to help please contact the following:

- a) From the US: Rebecca Dorris, Tennessee, Phone 615-371-5221 rsdorris@gmail.com
- b) >From the UK: Jennifer Drake, Surrey, china.drake@gmail.com

Dr Joyce Hill MBBS FRACGP,AM.
Director
New Hope Foundation
97 Center Street
Bei Wu Zhen, Guo jia Wu Cun
Shunyi District, Beijing
China
Phone: 86-10-61424156
Fax: 86-10-61424196
Website : www.hopefosterhome.com
Mobile 13801351244